Analysis of Tetracycline on Bio-C8 (5µm, 300Å, 4.6x250mm)

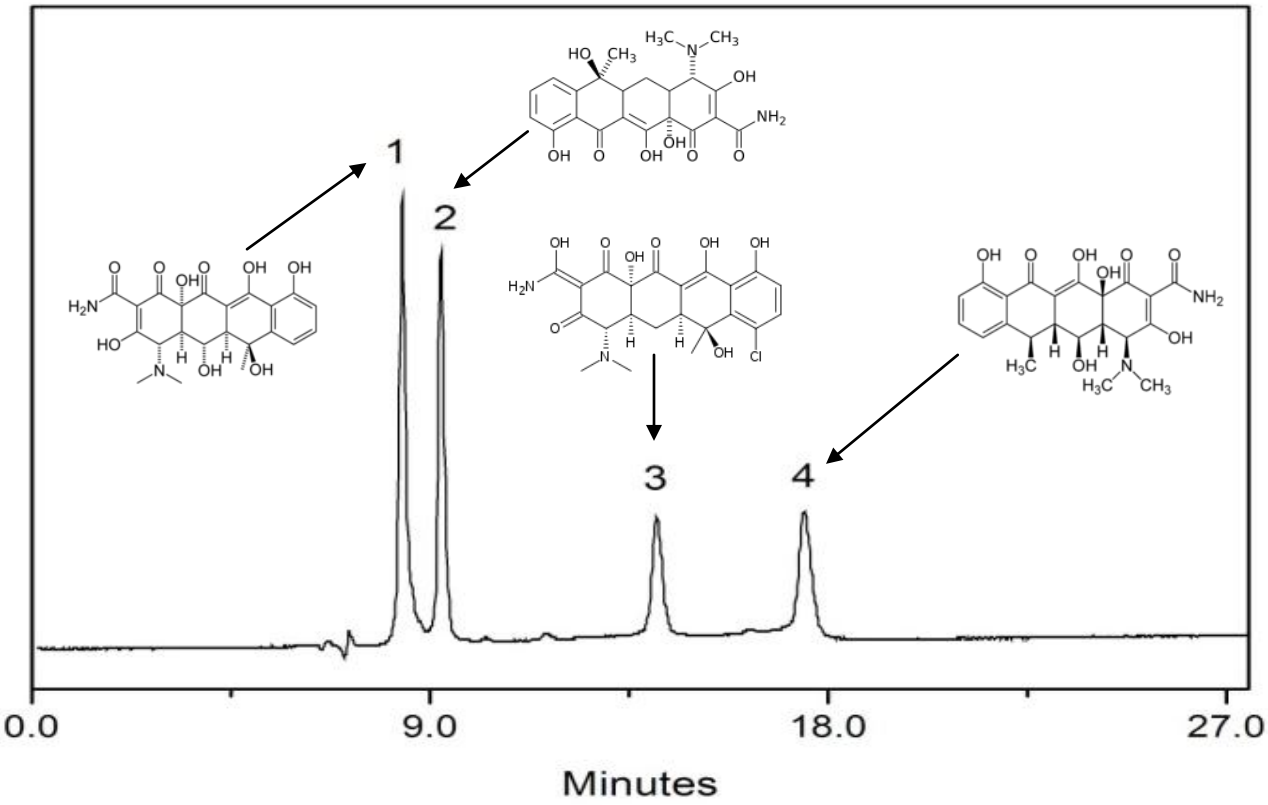

Column:	Bio C8, 5 µm, 300Å, 4.6×250 mm
Mobile Phase:	ACN: MeOH: 0.4%HCOOH =18:4:78 (v/v)
Flow Rate:	0.5 mL/min
Temperature:	Ambient
Detection:	350 nm
Injection Volume:	20 µL
Samples:	1: oxytetracycline
	2: tetracycline
	3: Aureomycin
	4: Doxycycline

Keywords: Bio-C8， reverse phase, tetracycline, oxytetracycline, aureomycin, doxycycline, food safety, antibiotic

© Sepax Technologies, Inc.